

A Year of Crisis

Gaza Strip

41.9K+ Fatalities

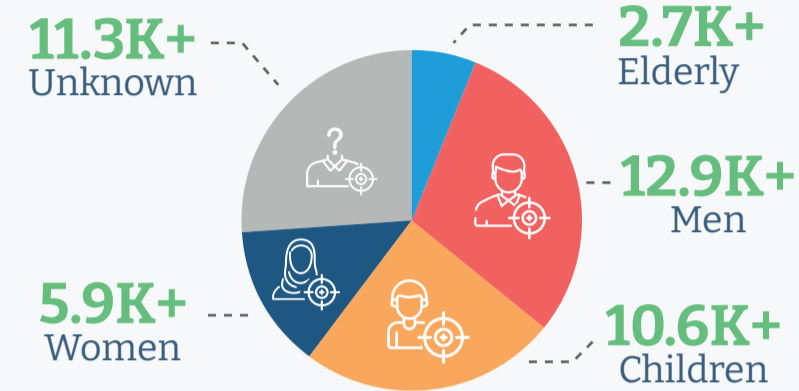

97.5K+ Injuries



Fatalities and Injuries Trends

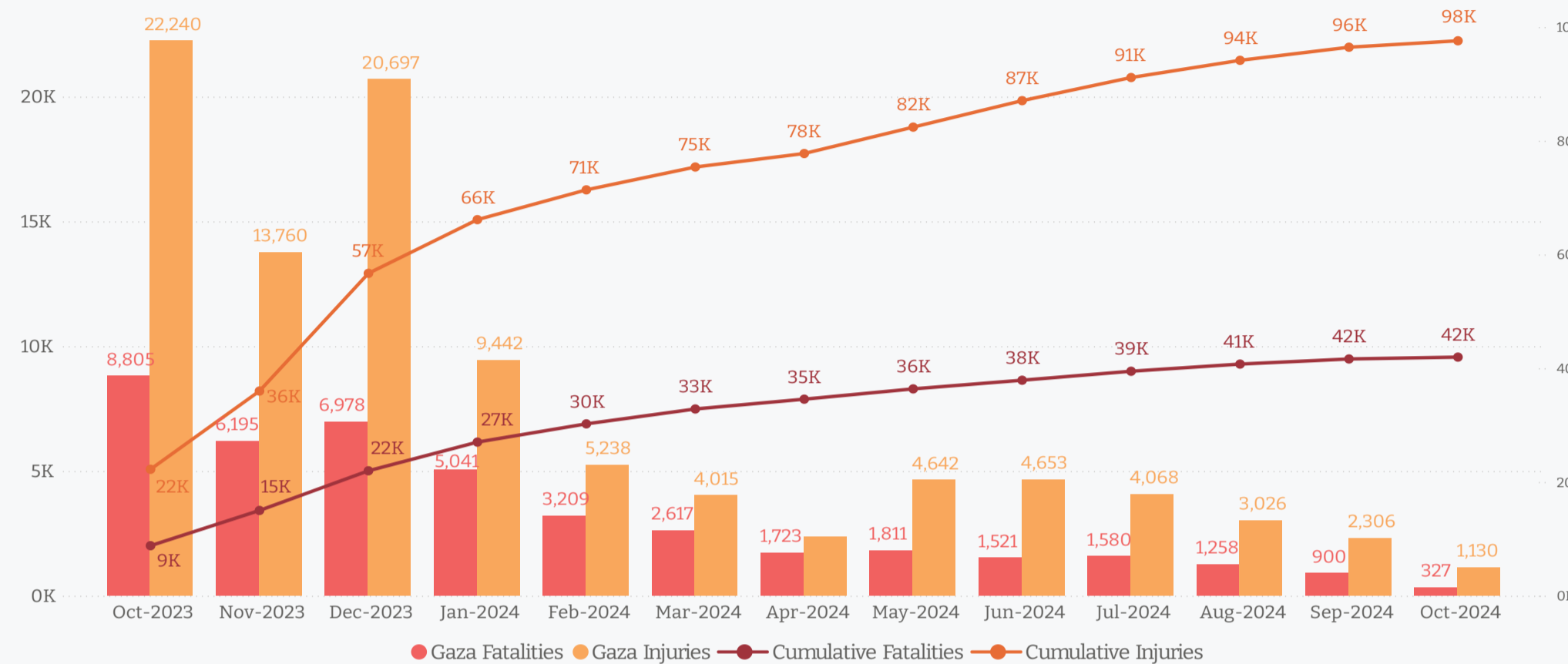

1.9M people displaced (90% of population)

10K+ people under the rubble

40%+ of displaced people are within 1 km of flood risk areas

1.9M+ are at risk of exposure to cold during upcoming winter

Health Systems Functionality

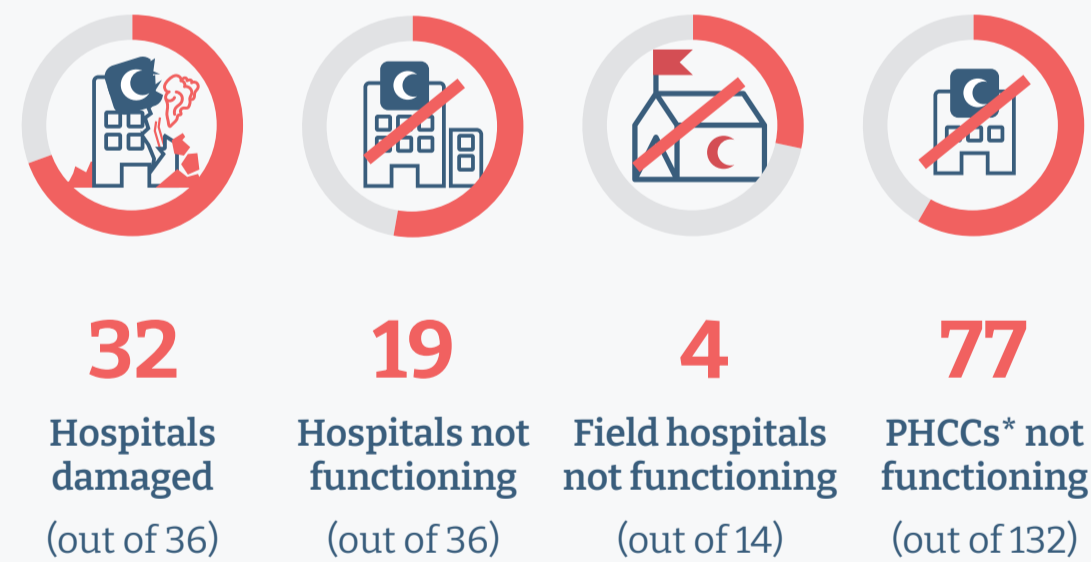

* PHCC = primary health care centre

516 Attacks on Health Care



Communicable Diseases

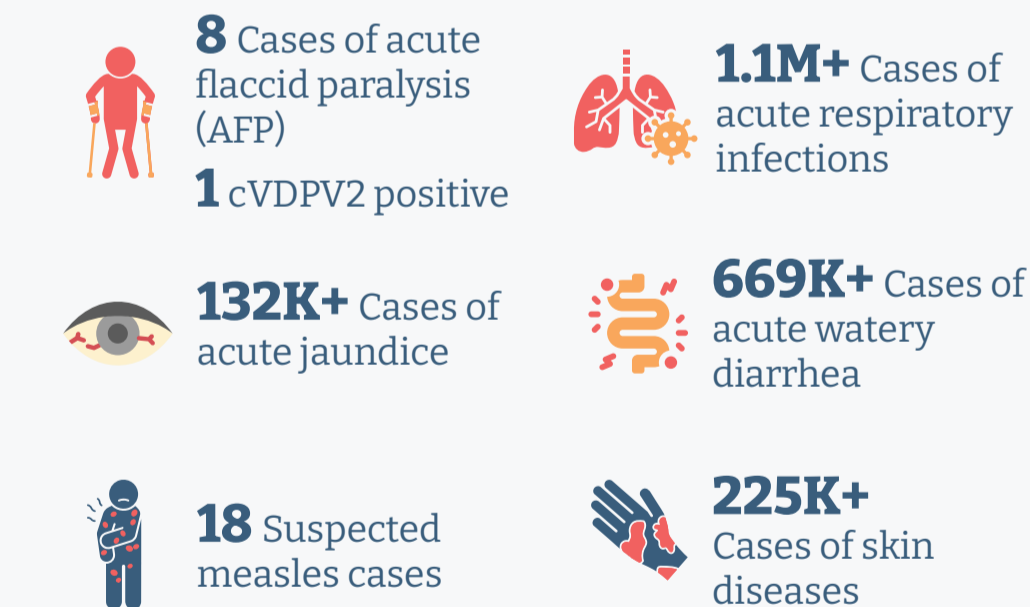

Non-Communicable Diseases and Malnutrition

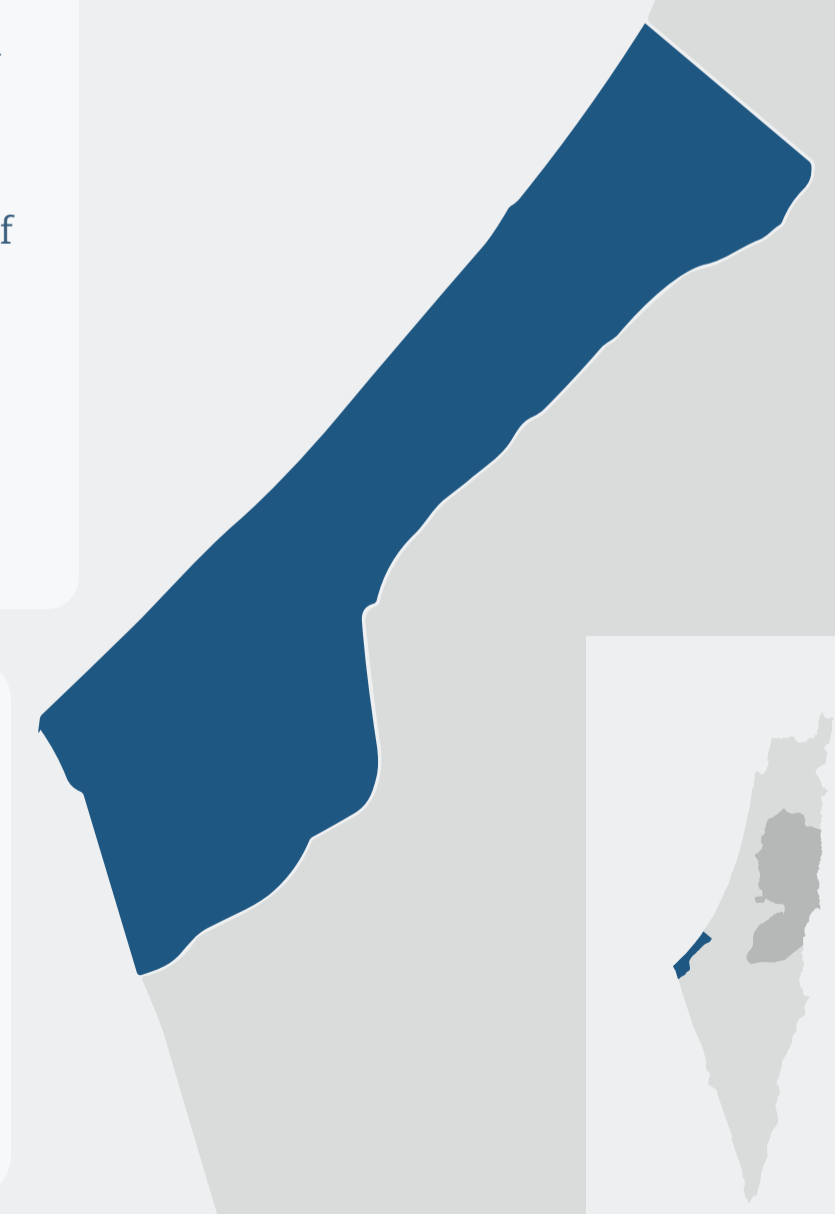
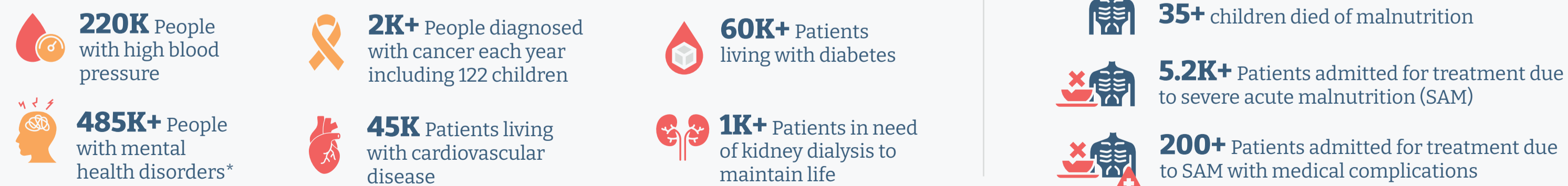

A Year of Crisis

West Bank



742 Fatalities

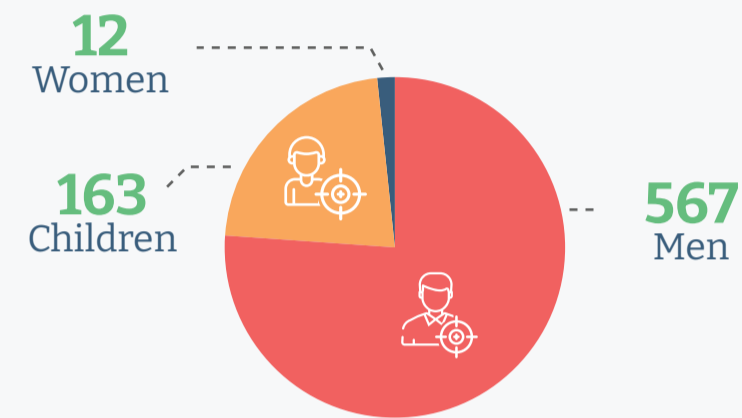

6.4K+ Injuries



Fatalities and Injuries Trends

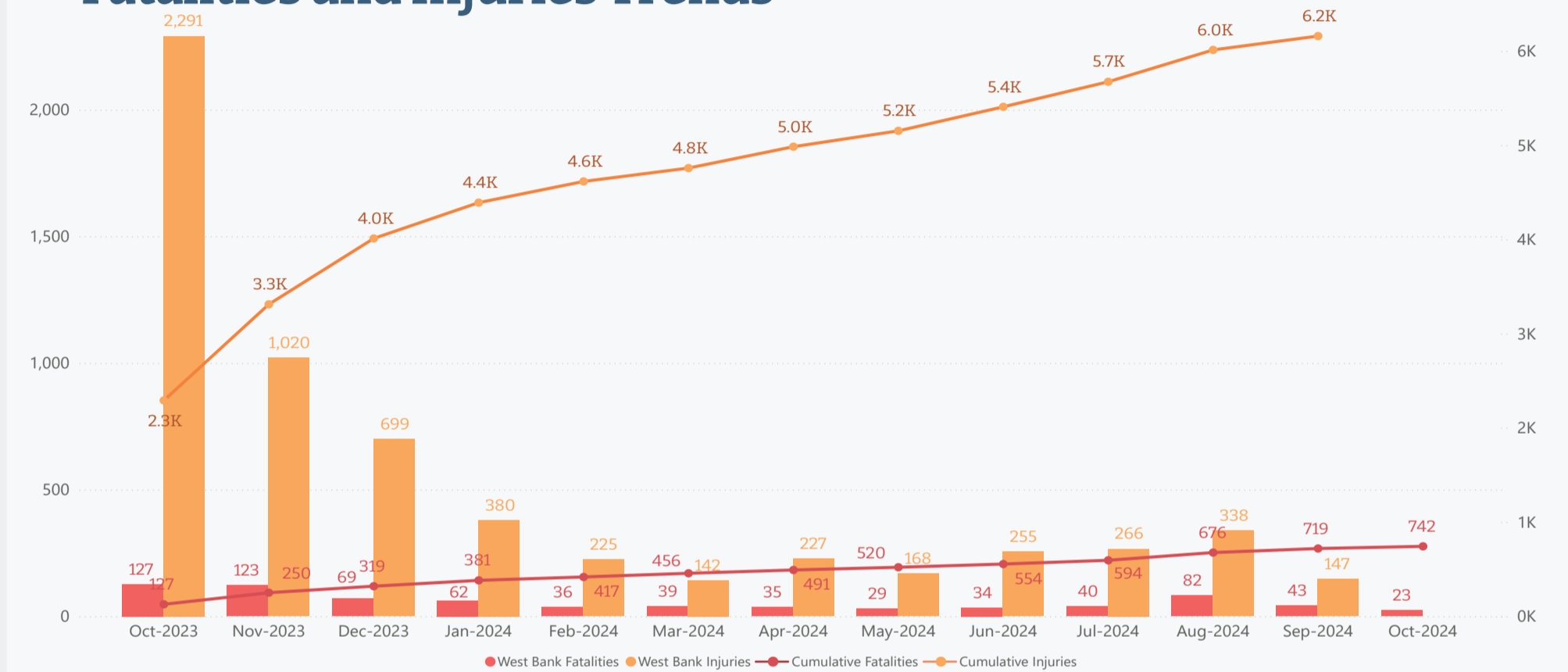

Health Systems Functionality



19
Hospitals
(out of 61)



443
PHCCs
(out of 499)



36
Mobile clinics
(out of 183)

■ Fully functioning ■ Partially functioning ■ Non functioning



624 Attacks on Health Care

25
Fatalities



111
Injuries



445
Ambulances affected



56
Health care facilities affected



1.6K+ People displaced amid settler violence and access restrictions



1.4K+ Israeli settler attacks against Palestinians were recorded



1.7K+ Demolished structures

4.4K+ People displaced by demolitions



A Year of Crisis

Ongoing Response



476K+ Trauma-related consultations



9M+ Primary health care consultations



14 (at least two in the northern governorates) Emergency Medical Teams (EMTs) deployed weekly (on average) to support the health response



1.4M+ People provided with basic mental health and psychosocial support



559K+ Children vaccinated in the first round of the polio vaccination campaign

Gaza Strip



\$80M+ Worth of supplies delivered



10 Field hospitals currently supporting case management



5.1K+ Patients referred abroad through the Rafah crossing



245K+ Children immunized



482K+ Ante- and post-natal consultations



1.7M Non-Communicable Diseases management consultations



75K+ Multi-disciplinary rehabilitation consultations



9K+ Trauma and emergency care interventions provided



98K+ People provided with basic mental health and psychosocial support



2.2K+ Community volunteers trained and equipped to provide first aid

West Bank



239K+ NCD management consultations



10K+ Multi-disciplinary rehabilitation consultations



458K+ Primary health care consultations provided to marginalized communities

Operational Challenges



High insecurity



Limited access in the north with missions frequently delayed or denied



300+ Humanitarian workers killed; **980+** health workers killed



Repeated mass displacements



Collapse of the formal market and lack of cash



Limited patient evacuation outside Gaza



No/ limited access to electricity and power generation supplies

Gaza Strip



Shortage of medical supplies and equipment



Social stresses affecting capacity of staff to work



Poor telecommunications



Lack of access to basic amenities including food, WASH, shelter



Significant logistical challenges e.g. entry restrictions, etc.



Increased risk of exposure to cold and flooding, as winter approaches



Checkpoint closures and movement restrictions



Increased military operations and settler violence



Obstructed access for ambulances, health care workers, and patients



Community displacements

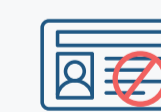

Permits and visas are not being renewed



MoH fiscal crisis and the socio-economic crisis in the population are affecting access to health services

West Bank

A Year of Crisis

Partners, Funding and Donors

Partners Presence in Gaza Strip

Total 59 partners

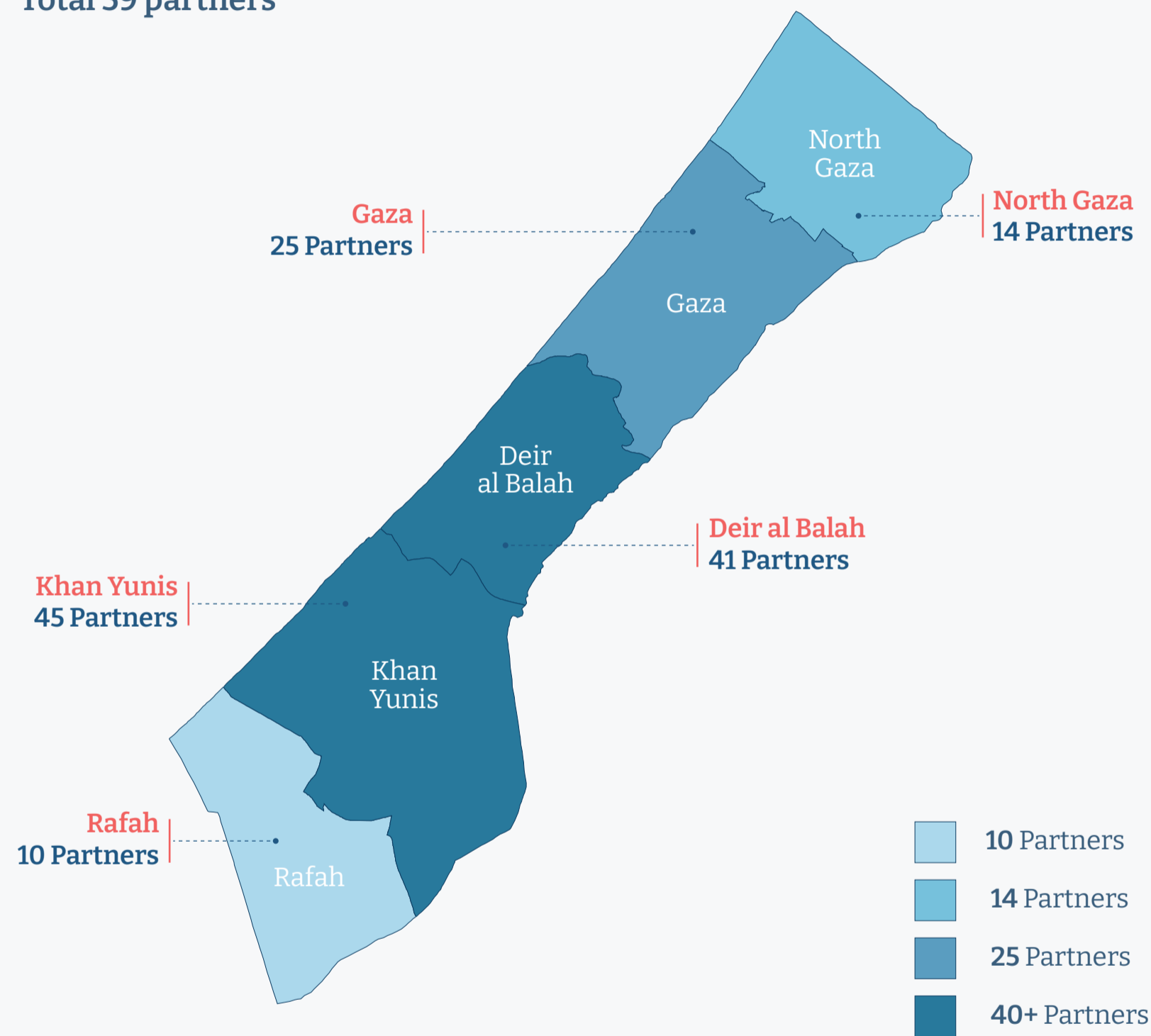

Partners Presence in West Bank

Total 21 partners

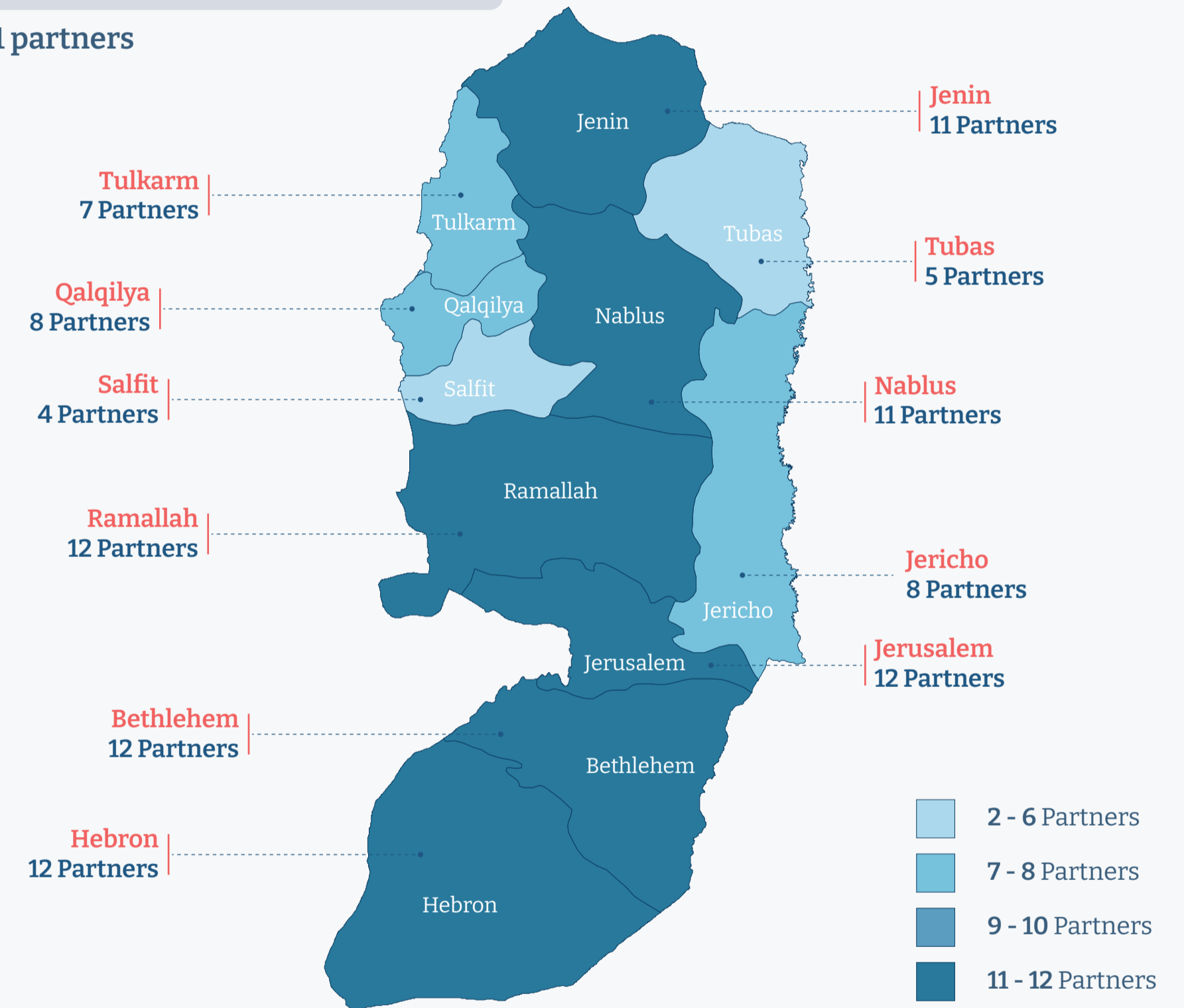

Funding

\$612.7M
Funding requirement
(First & Second Flash Appeals)

\$341M (56%)
Funding received

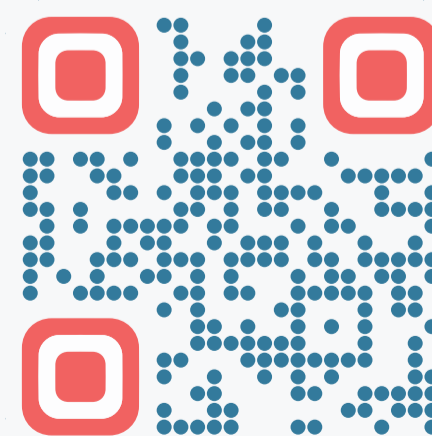

Scan for more information

Donors



Other private donors including individuals and organizations